

**LESSON**

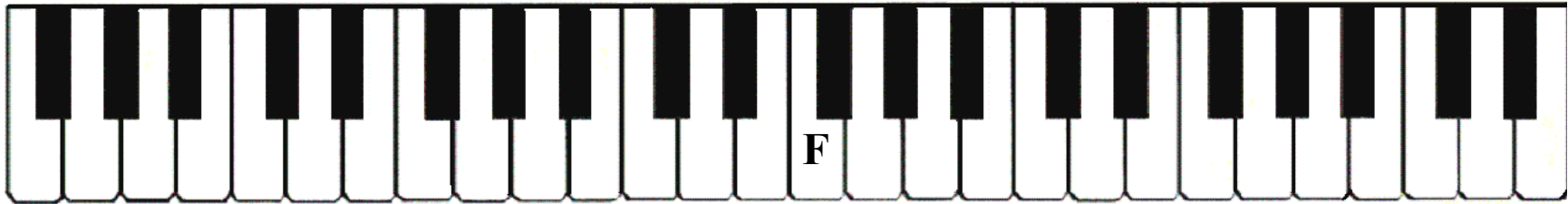

*Find all of the  
triples on your  
instrument*

**THE NEW NOTE F IS TO THE LEFT OF EVERY TRIPLE**

*Find and play all the F's using your right  
and left hands. Then color them.*

**THE NOTE **F** IS A BIT HIGHER  
THAN **E** AND LIVES  
ABOVE THE FIRST FLOOR**

*Find and circle  
all the F's*

## FOUR NOTES FOR RIGHT HAND

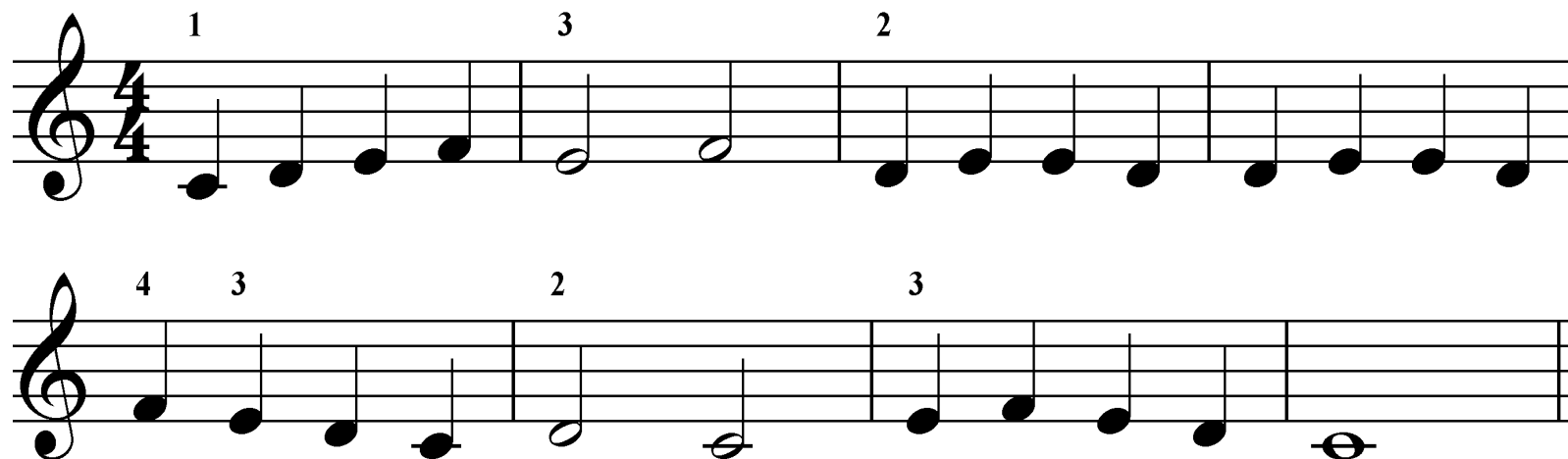

At the beginning of a line you see two numbers 4/4.  
This is the **TIME SIGNATURE**. It tells us how we count.

Top number – Four beats in each measure 1 2 3 4

Bottom number – Quarter note has one beat

Look at the piece below.

Did you notice the HALF NOTE with a DOT?

This is DOTTED HALF NOTE. IT GETS 3

Time signature for this piece is  $\frac{3}{4}$ . Three beats in each measure.

## WALTZ

*Play and sing the song above. Count out loud and clap.*